

Attachment B

Selected Drawings

55/61 Marlborough St
Surry Hills NSW 2010
Australia

02 9698 6888
loopcreative.com.au

Drawing is issued upon the condition that it is not duplicated, refined or disclosed to any unauthorised person, either wholly or in part without the prior consent in writing by loopcreative. Do not scale this drawing. All dimensions are to be verified prior to construction. Any inconsistencies are to be reported to loopcreative immediately. Any variation from these drawings requires approval from loopcreative. The contractor is to ensure compliance with the National Code for the Construction and fitout of food premises, The Disability Discrimination Act and the BCA.

Rev	Description	29.05.23
01	Issue For Development Application	

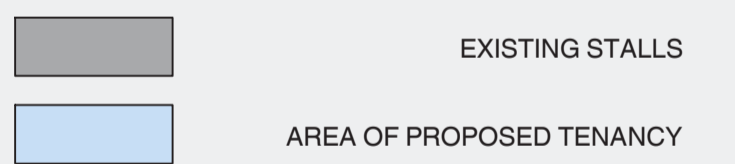
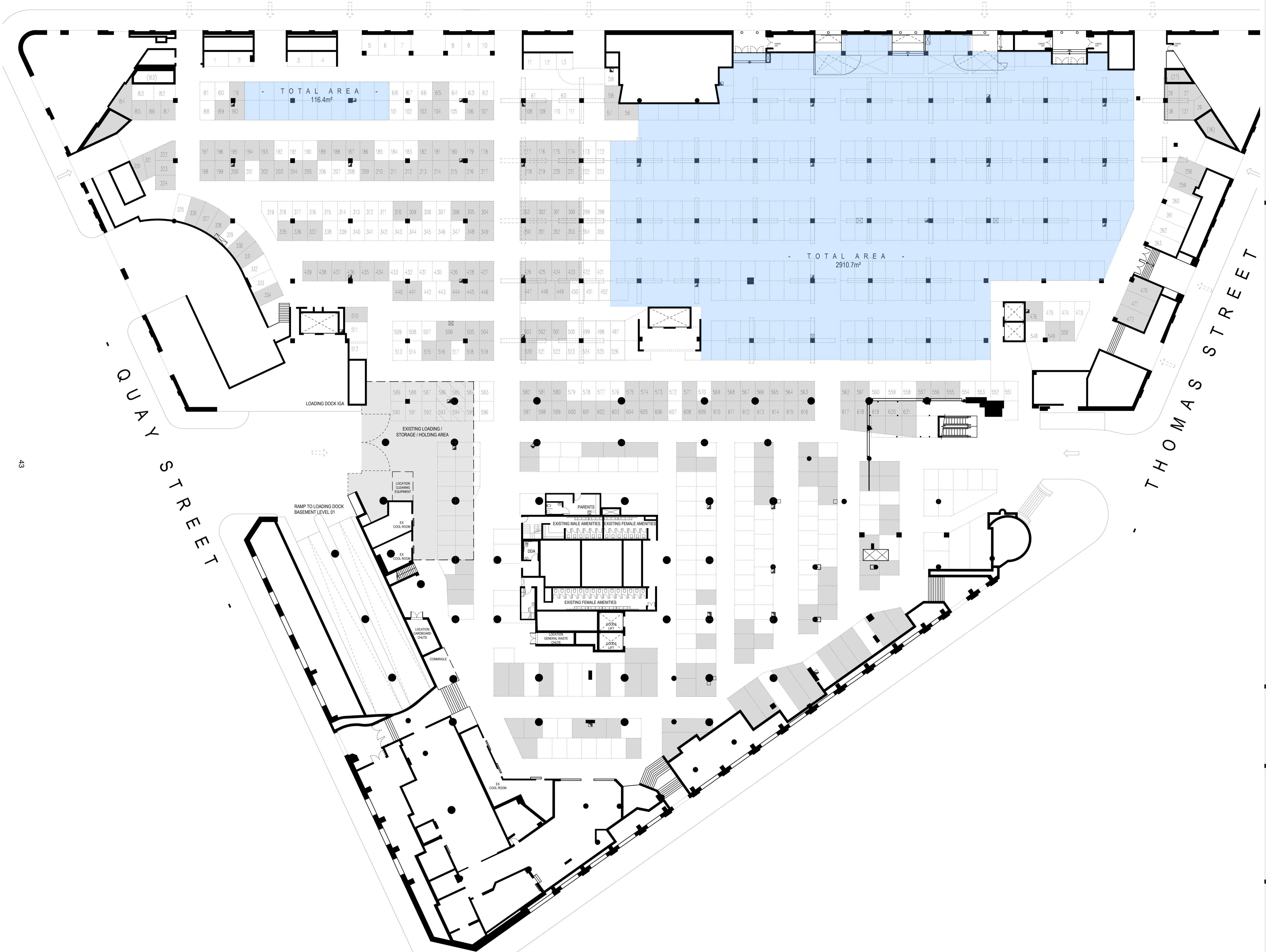

Client Dolton Hospitality Group

Project HAYMARKET
9-13 Hay Street

Drawing Title OVERALL PLAN -
TENANCY LOCATION

Scale @ A1 1 : 250

Project No 23005

Drawing No DA-02

Revision 01

- HAY STREET -

55 / 61 Marlborough St
 Surry Hills NSW 2010
 Australia
 02 9698 6886
 loopcreative.com.au

Drawing is issued upon the condition that it is not duplicated, refined or disclosed to any unauthorised person, either wholly or in part without the prior consent in writing by loopcreative. Do not scale this drawing. All dimensions are to be verified prior to construction. Any inconsistencies are to be reported to loopcreative immediately. Any variation from these drawings requires approval from loopcreative. The contractor is to ensure compliance with the National Code for the Construction and Fitout of food premises. The Disability Discrimination Act and the BCA.

Rev	Description	Date
01	Issue For Development Application	29.05.23

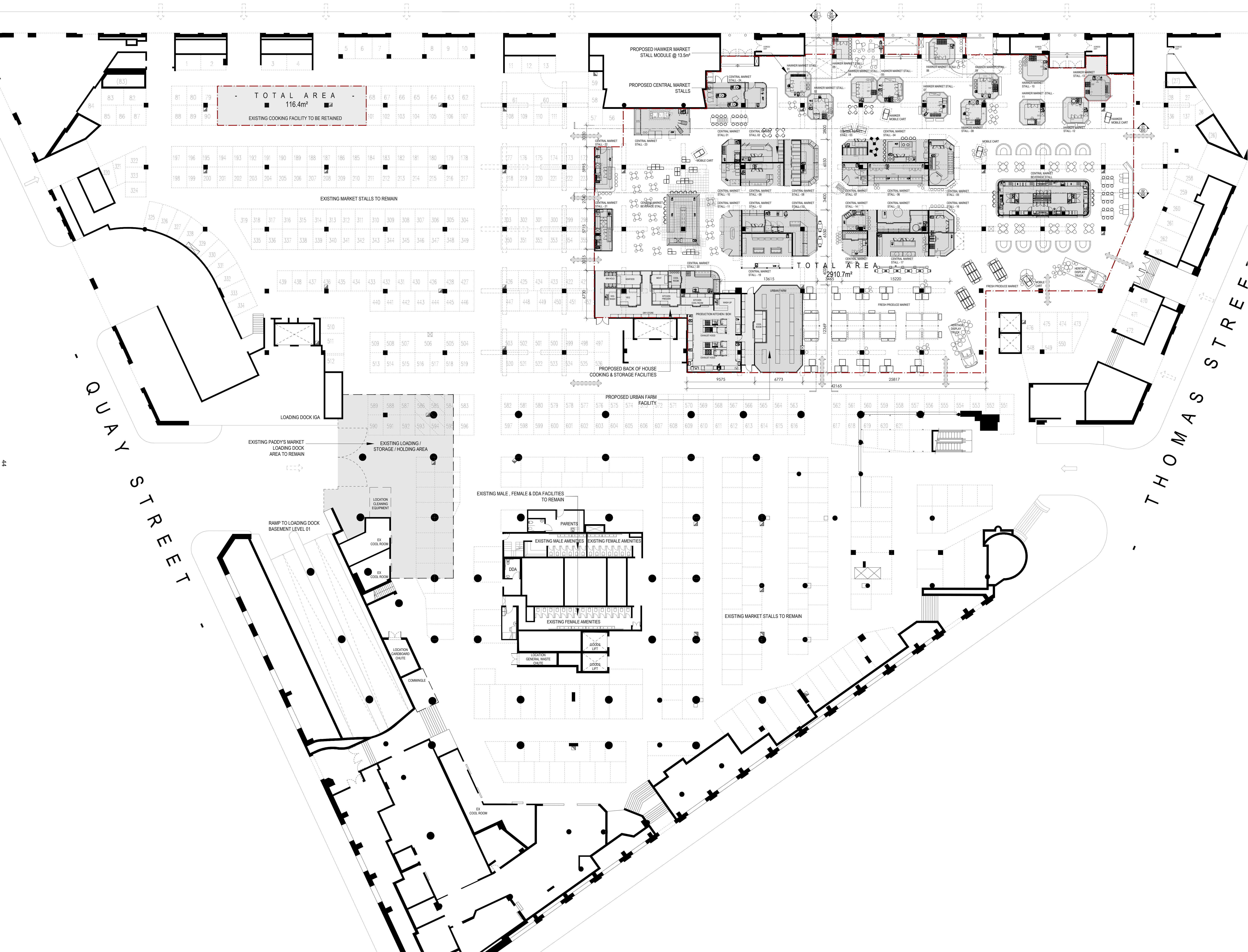

OVERALL TENANCY AREA : 2910.7m²
 SATELLITE KITCHEN : 116.4m²
 PATRONS SEATED : 400pax



Client	Doltone Hospitality Group
Project	HAYMARKET 9-13 Hay Street
Drawing Title	General Arrangement Plan
Scale @ A1	1 : 200
Project No	23005
Drawing No	DA-03
Revision	01

- HAY STREET -

55 / 61 Marlborough St
Surry Hills NSW 2010
Australia
02 9698 6886
loopcreative.com.au

Drawing is issued upon the condition that it is not duplicated, refined or disclosed to any unauthorised person, either wholly or in part without the prior consent in writing by loopcreative. Do not scale this drawing. All dimensions are to be verified prior to construction. Any inconsistencies are to be reported to loopcreative immediately. Any variation from these drawings requires approval from loopcreative. The contractor is to ensure compliance with the National Code for the Construction and Fitout of food premises, The Disability Discrimination Act and the BCA.

Rev	Description	Date
01	Issue For Development Application	29.05.23
02	Issue For Development Application	16.10.23
03	Issue For Development Application	16.10.23

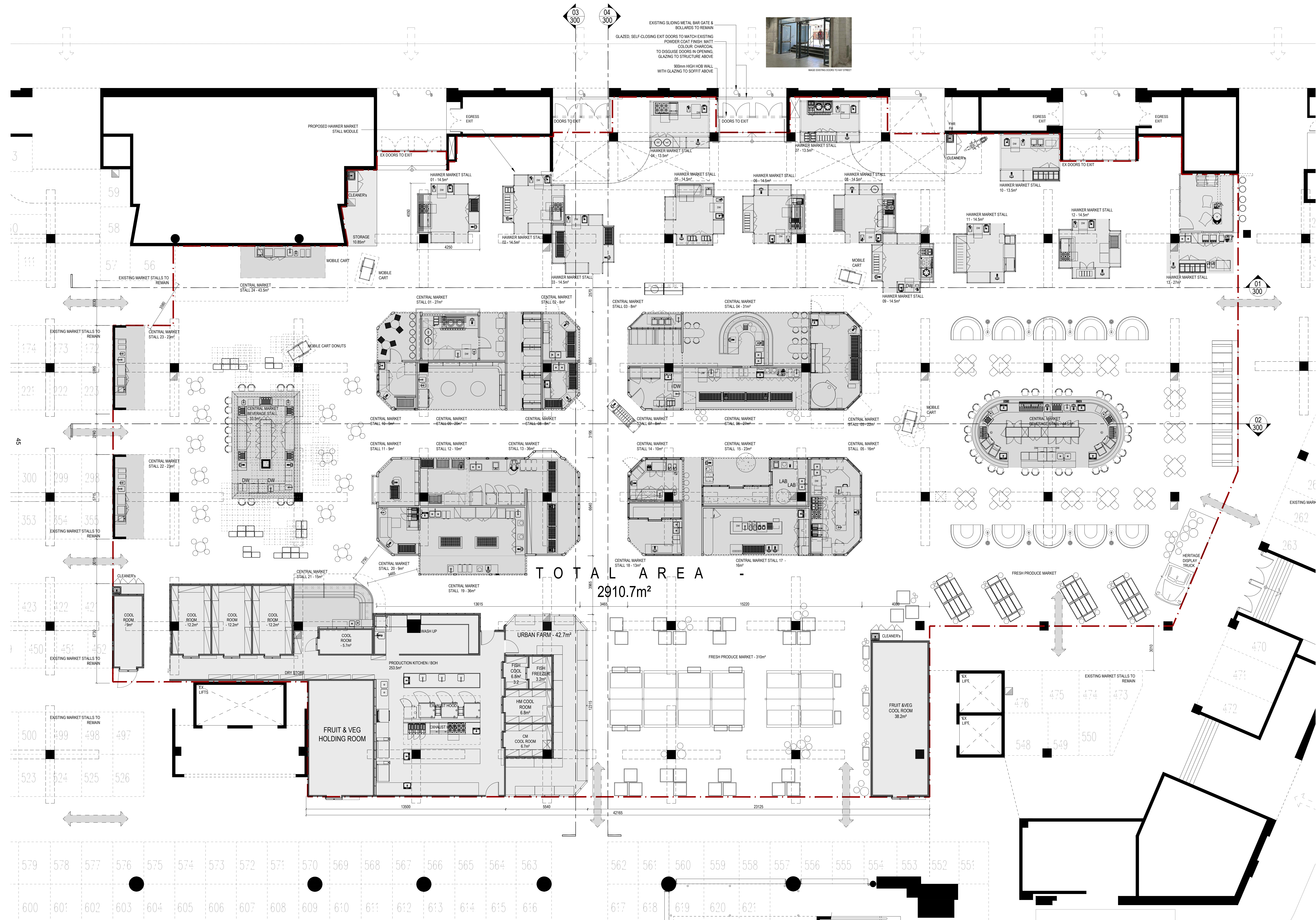

OVERALL TENANCY AREA :	2910.7m²
SATELLITE KITCHEN :	116.4.m²
PATRONS SEATED :	400pax



Client	Doltone Hospitality Group
Project	HAYMARKET 9-13 Hay Street
Drawing Title	General Arrangement Plan
Scale @ A1	1:100
Project No	23005
Drawing No	DA-04
Revision	03

Rev	Description	Date
01	Issue For Development Application	29.05.23

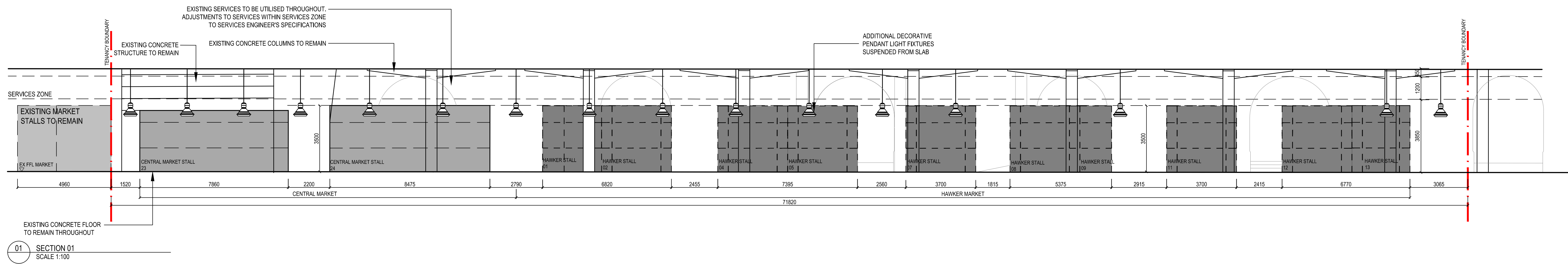

01 SECTION 01
SCALE 1:100

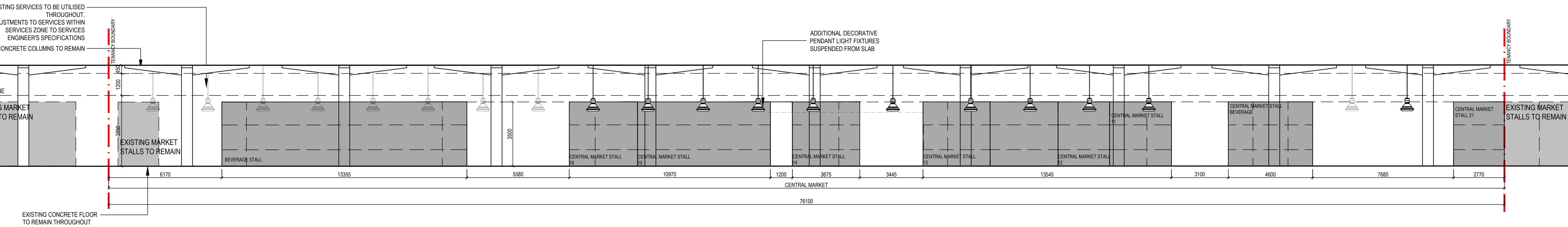

02 SECTION 02
SCALE 1:100

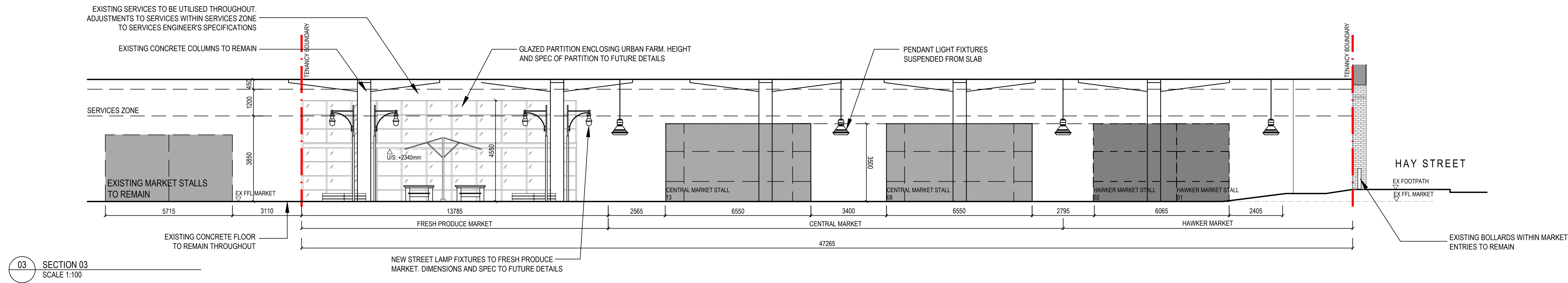

03 SECTION 03
SCALE 1:100

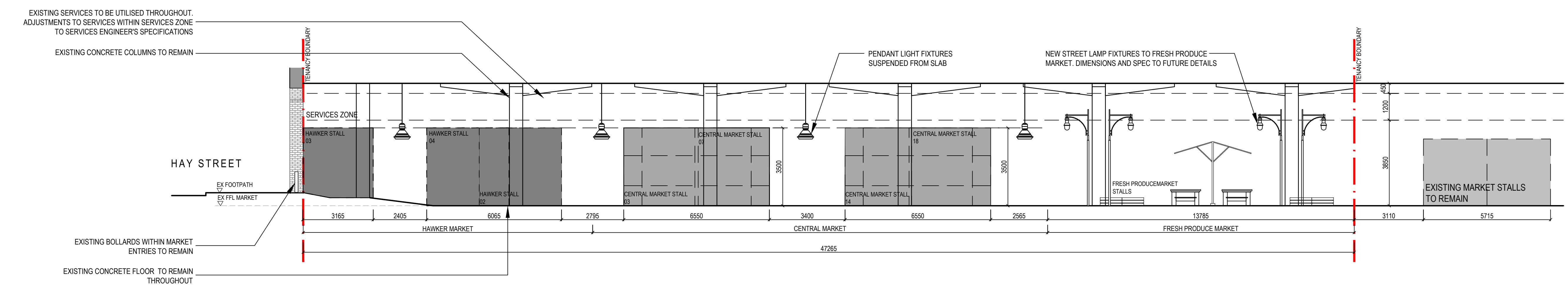

04 SECTION 04
SCALE 1:100

Client: Doltone Hospitality Group

Project: HAYMARKET 9-13 Hay Street

Drawing Title: Sections

Scale @ A1: 1:100

Project No: 23005

Drawing No: DA-300

Revision: 01